

# MYRTLE AVENUE SIGN CODE

For **C1** and **C2** Zoning Districts  
Taken from NYC Zoning Resolution, Article III,  
Chapter 2, Sections 32-60 through 32-65

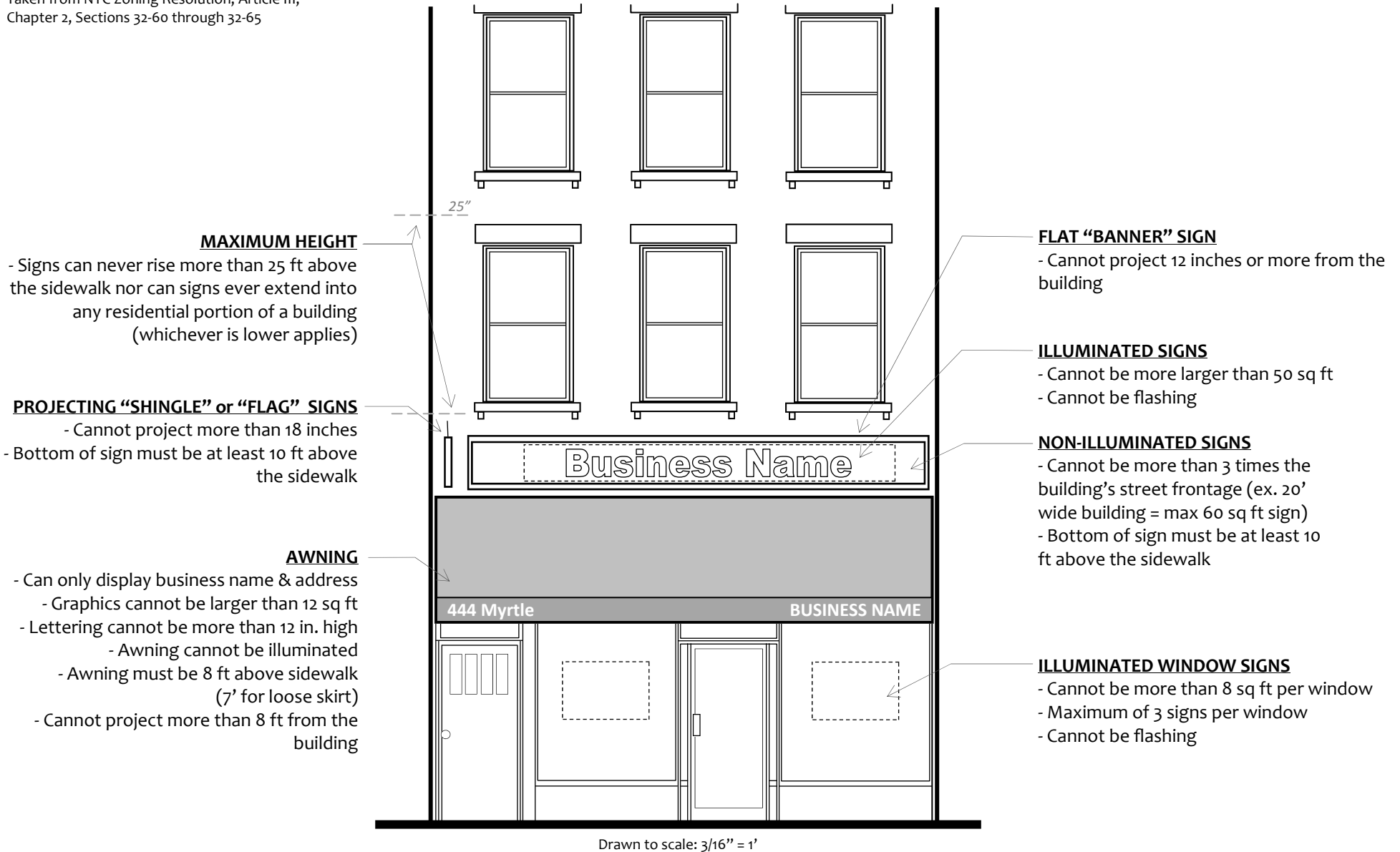

**NOTE:** Signs and awnings cannot block doors or windows, attach to fire escapes, or obstruct required ventilation.

**NOTE:** All signs and awnings need a permit from the Department of Buildings before installing. Have your licensed sign installer obtain the permit.

## SECURITY GATES

All new roll-down security gates installed on storefronts are required by the city to be 70% open-grille. Any gate that is not at least 70% “open” or transparent, will subject the owner to a hefty fine from the city.

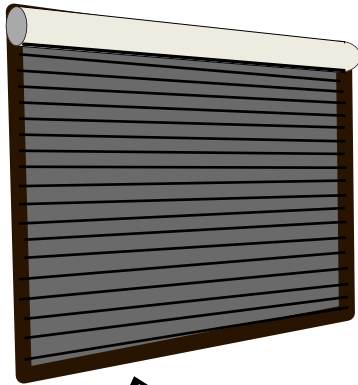

↖ **ILLEGAL**

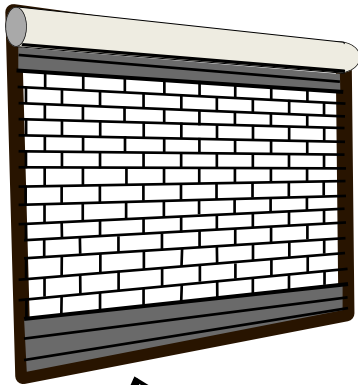

↖ **LEGAL**

The “open” gates actually increase security for your store and make your business, and the avenue, more attractive to customers.

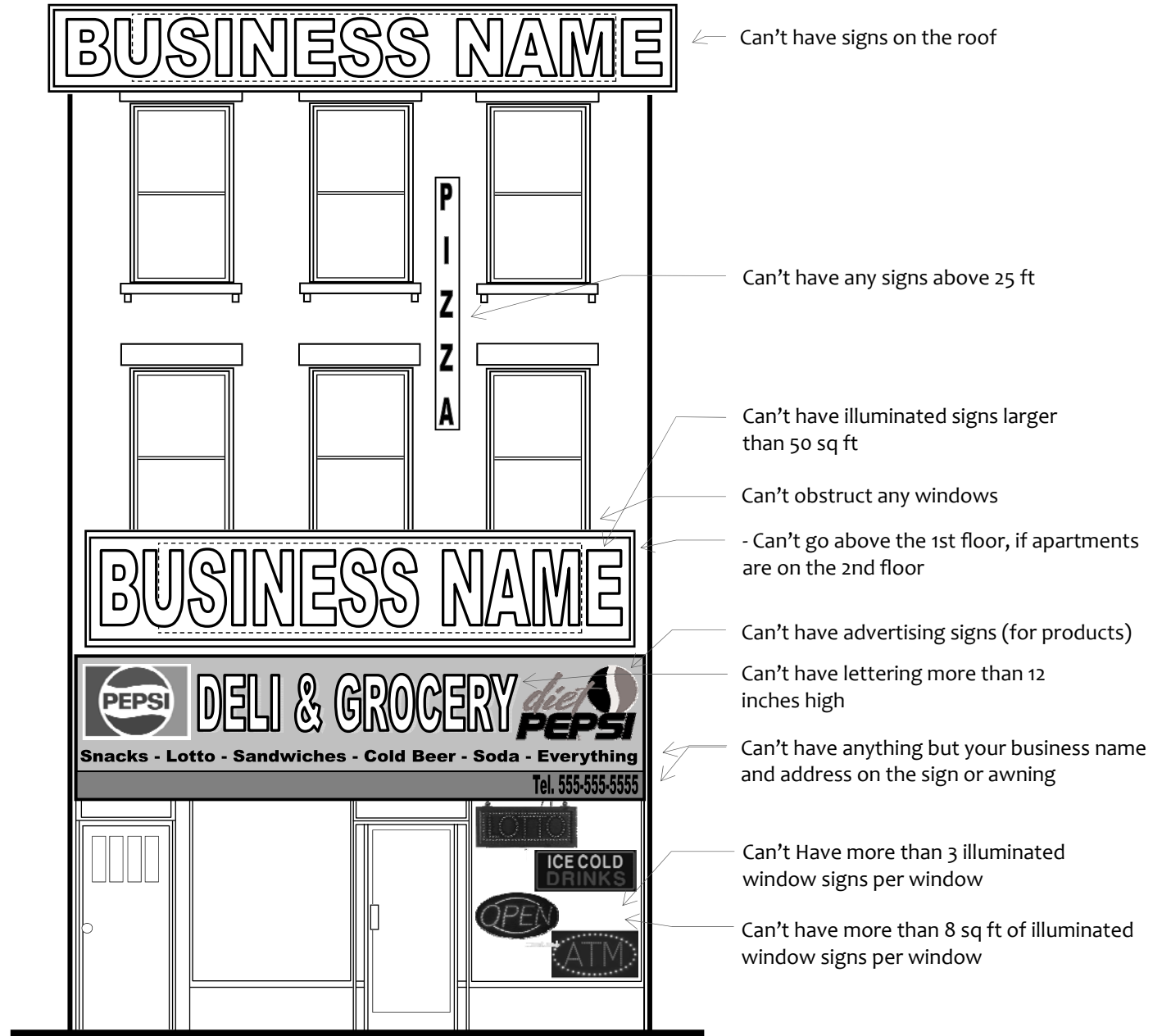

**NOTE:** Do not install a sign without a licensed sign hanger. Do not install a sign without a permit from the Department of Buildings.